



## Bathing establishment Fact Sheet

Name of bathing establishment	TIRRENIA
Address	Viale del Tirreno, 18
City	Tirrenia (PI)
Contacts	+39 050 37061 – +39 3381930136 <a href="mailto:bagnotirreniaprenotazioni@gmail.com">bagnotirreniaprenotazioni@gmail.com</a>
Website	<a href="https://www.bagnitirrenia.it">https://www.bagnitirrenia.it</a>

**TESTED BY:** [Handy Social Promotion Association Surpassable](#) in summer 2024

**Please note** The following information refers to the date of verification shown at the bottom of each sheet. **The Association** is not responsible for any significant changes made by the property after the visit.

### Summary

Bathing establishment Fact Sheet .....	1
Arrival at the property.....	2
Private/public parking.....	2
Pathway from the car park to the main entrance .....	3
Reception reception .....	3
Bar/restaurant .....	4
Internal pathways and common services .....	6
Internal pathways.....	6
Toilet and shower for guests with reduced mobility .....	6
Changing room .....	9
Beach.....	10
Children's play area .....	11
Swimming pool .....	12
Medical practices/healthcare facilities.....	12



Project carried out with the contribution of the





## Arrival at the property

### Private/public parking

Presence of private parking	YES
Type of private parking fund	Asfalto/Ghiaia
Presence of parking space reserved for people with disabilities	YES
Public parking nearby	YES, the public car park is located along the Tyrrhenian avenue and generally has 1 parking space, every 50, reserved for the disabled, highlighted with horizontal and/or vertical signs. It should be noted that from the public car park to the private car park you must walk along an asphalt avenue. To access the sidewalk step of 3 cm
Type of public parking floor	asphalt
	





**Pathway from the car park to the main entrance**

Pathway from the car park to the entrance	flat
There are indicators and tactile maps	NO
Useful width of door/entrance gate	Above 90 cm
	

**Reception reception**





Umbrella booking system	<input checked="" type="checkbox"/> Via the web <input checked="" type="checkbox"/> By phone <input checked="" type="checkbox"/> On-site
Presence of multilingual staff	YES
Presence of plant map with legend of services available	NO
Presence of visuo-tactile map	NO
Bulletin board/information panels with an average height of 130 cm in a well-lit area and a font size of at least 14 dpi with a contrast ratio greater than 4.5:1	NO
The staff followed a training course on welcoming people with different disabilities	NO

### Bar/restaurant

Type of venue	Bar/restaurant /self service
Access to the premises	Laterally via ramp length 3.2 m, width > 90 cm slope 14 %
Useful width of door/entrance gate	Above 90 cm
Bar bench	Above 100 cm . Banco self service 78 cm
Types of tables	4-legged and central support
Space under floor tables	4-legged, 62 cm. A central support 73 cm
Multilingual menu	YES
Large print menus	NO
Braille menu	NO
Table service for people with disabilities	YES
Availability of foods for celiacs	<input type="checkbox"/> bread <input type="checkbox"/> pasta <input type="checkbox"/> biscuits <input checked="" type="checkbox"/> ice cream <input checked="" type="checkbox"/> Pre-packaged foods



Project promoted by



Regione Toscana



Project carried out with the contribution of the



Presidenza del  
Consiglio dei Ministri  
Ministro per la disabilità



## Internal pathways and common services

### Internal pathways

Indicate whether the pathways connecting the entrance to the beach are flat or with ramps in addition to those already described

obstacle-free paths, 13 m long ramp, 1 m wide 5 % gradient and 2.87 m long beach access ramp, > 90 cm wide, 7% slope



### Toilet and shower for guests with reduced mobility

Number of <b>accessible toilets</b> for guests with reduced mobility	1
Access to the premises	via 2 ramps: the first 9 m long, 90 cm wide, slope 10.5 %; the second, removable, 66 cm long, 90 cm wide, slope 10.4 %
Usable width of the entrance door	85 cm
Toilet height	50 cm
Open front toilet seat	YES
Support handles	to the left of the toilet
Flexible shower on the side of the toilet	YES
Free space on the sides of the toilet	left 2 0 Cm

Project carried out with the contribution of the





	right Above 90 cm frontal Above 90 cm
Electric doorbell/telephone	YES
Washbasin with space underneath for wheelchair approach	Above 70 cm
Height from the ground lower edge mirror	108 cm
Baby changing table	YES
	
	





<p><b>Accessible shower</b> available for guests with reduced mobility</p>	<p>YES in common with the toilet room</p>
<p>Type of shower</p>	<p>open type</p>
<p>Floor-level shower</p>	<p>YES</p>
<p>Shower chair</p>	<p>wall-mounted folding</p>
<p>Support handle</p>	<p>missing</p>
<p>Presence of shower head or sliding rails</p>	<p>Hand shower with lowest point reachable by seated person</p>
<p>Electric doorbell/telephone</p>	<p>Push-button</p>





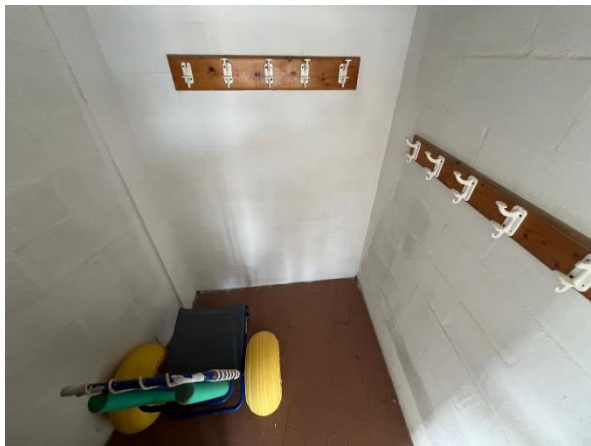

### Changing room

Changing room accessible to guests with reduced mobility available	YES
Access to the premises	via ramp 13 m long, 1 m wide slope 5 %
Useful width of door/entrance gate	90 cm
Locker room size	width 169 cm and depth 152 cm
Presence of cot	NO
Coat rack height from the ground	139 cm





## Beach

Type of beach	sand
Beach access	via ramp length 287 cm, width 100 cm slope 7 %
Walkway to reach the umbrellas	YES
Type of walkway	wood
Width of the walkway	100 cm
	
Removable Platform between the walkway and the umbrella station to facilitate the passage and parking wheelchair	YES
Amphibious beach chair available for helping people with reduced mobility to enjoy swimming (owned by the establishment or by association)	YES





--	--

**Children's play area**

Children's play area	inaccessible to children with reduced mobility due to sandy bottom
There are games for children with reduced mobility	NO





### Swimming pool

The property has a swimming pool	NO
----------------------------------	----

### Medical practices/healthcare facilities

Hospitals near the property	For HEALTH EMERGENCIES 112 or 118 Azienda Ospedaliera Universitaria Pisana Emergency Room 050 992300 (it is active from 8.00 in the morning to 01.00 at night, after this time the Emergency Room can be contacted through the switchboard) Toll-free number 800.015877 Switchboard 050.992111 Santa Chiara Hospital Via Roma, 67 – Pisa (in the city center) Cisanello Hospital Via Paradisa, 2 - Cisanello - Pisa. On the eastern outskirts of Pisa
Other healthcare facilities	tourist medical guard for the Pisan coast via Flavio Andò 5 in Marina di Pisa every day from 10 to 13 and from 16 to 19, tel. 050 954681.

TESTED BY: [Handy Social Promotion Association Surpassable](#) in summer 2024

